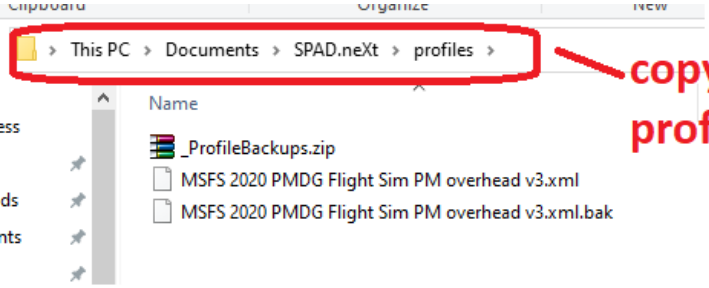

copy/paste our profile into spad next profiles folder in my documents

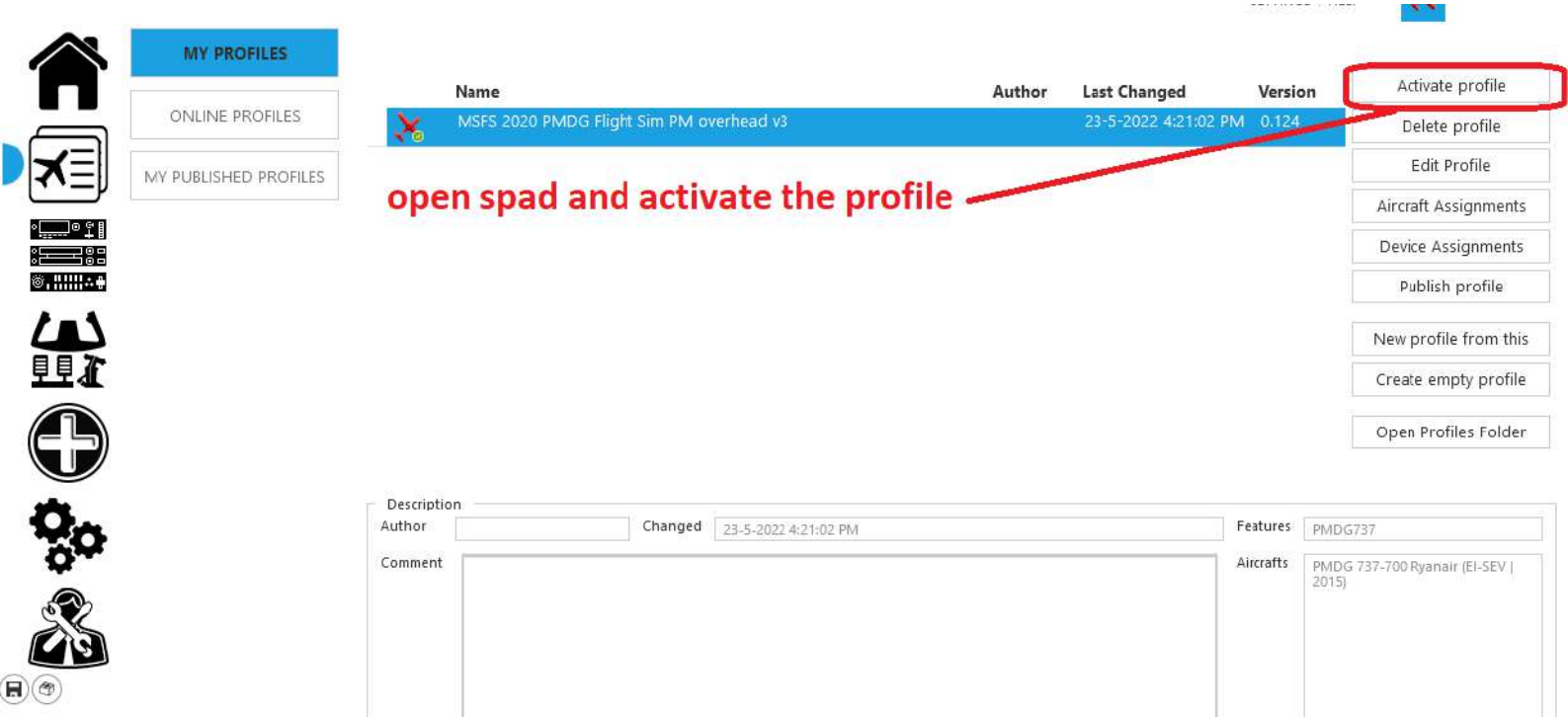
MY PROFILES
ONLINE PROFILES
MY PUBLISHED PROFILES
Name
Author
Last Changed
Version
MSFS 2020 PMDG Flight Sim PM overhead v3
23-5-2022 4:21:02 PM
0.124
open spad and activate the profile
Activate profile
Delete profile
Edit Profile
Aircraft Assignments
Device Assignments
Publish profile
New profile from this
Create empty profile
Open Profiles Folder
Description
Author
Changed
23-5-2022 4:21:02 PM
Features
PMDG737
Comment
Aircrafts
PMDG 737-700 Ryanair (EI-SEV | 2015)

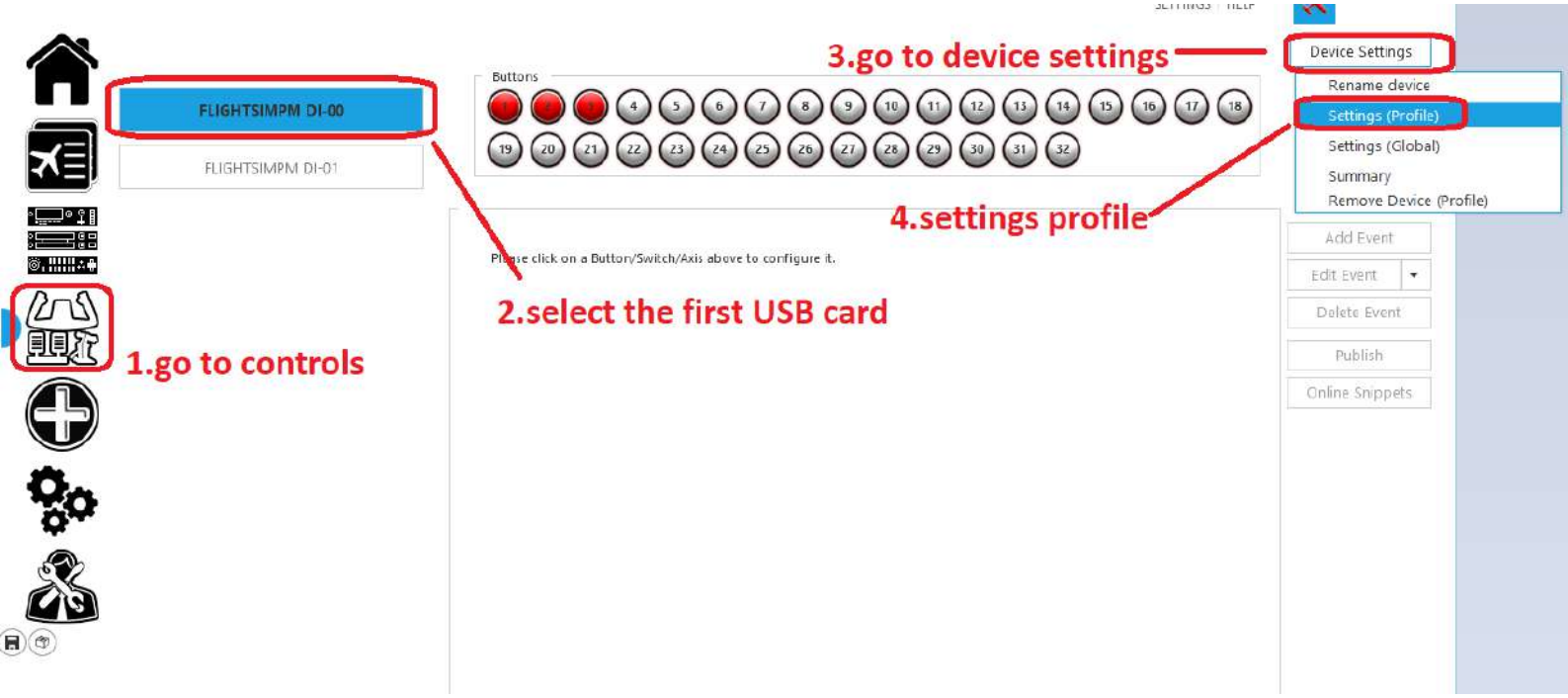
3.go to device settings
FLIGHTSIMPM DI-00
FLIGHTSIMPM DI-01
Buttons
Device Settings
Rename device
Settings (Profile)
Settings (Global)
Summary
Remove Device (Profile)
4.settings profile
Please click on a Button/Switch/Axis above to configure it.
Add Event
Edit Event
Delete Event
Publish
Online Snippets
2.select the first USB card
1.go to controls

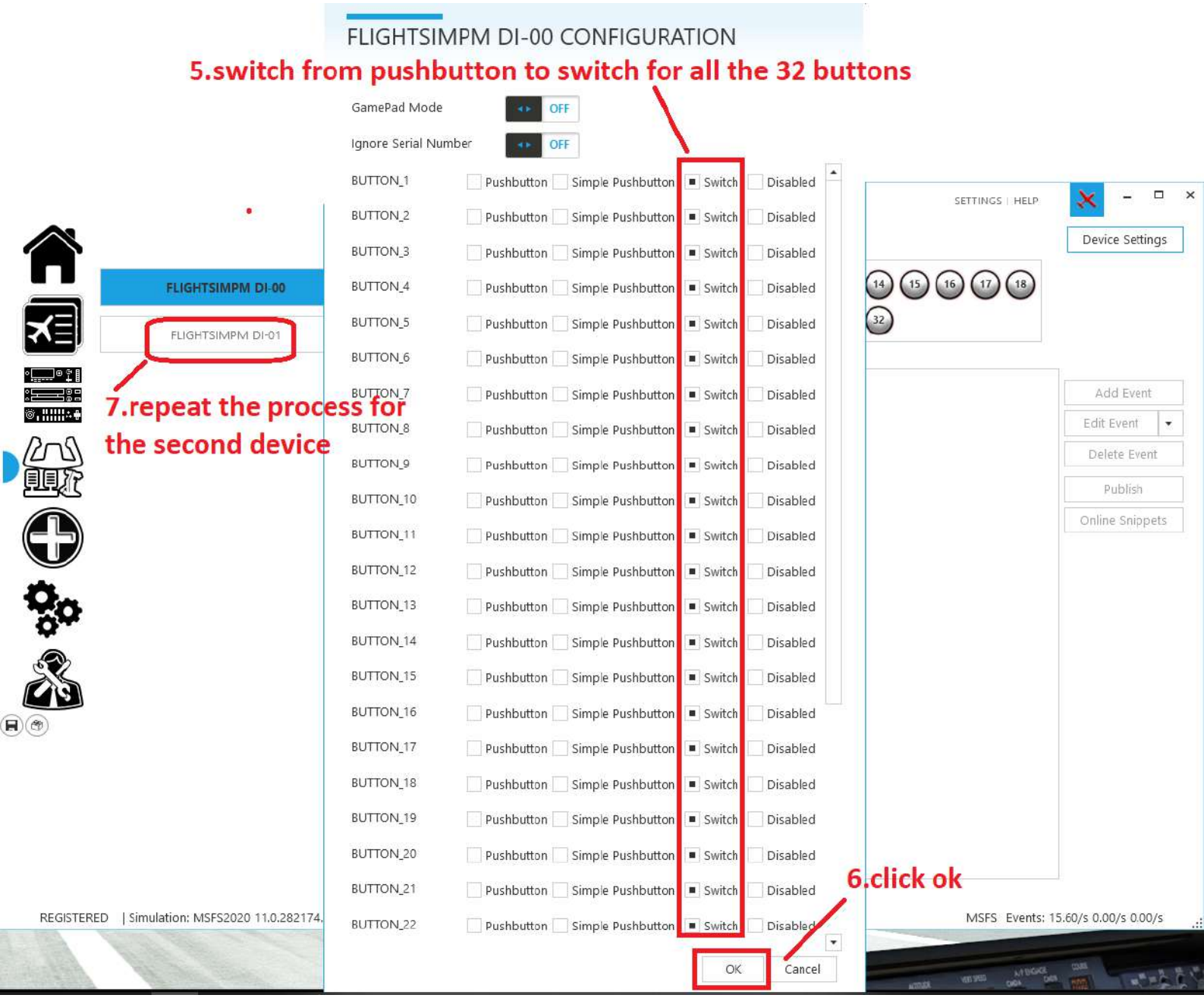
FLIGHTSIMPM DI-00 CONFIGURATION
5.switch from pushbutton to switch for all the 32 buttons
GamePad Mode
OFF
Ignore Serial Number
OFF
BUTTON_1
BUTTON_2
BUTTON_3
BUTTON_4
BUTTON_5
BUTTON_6
BUTTON_7
BUTTON_8
BUTTON_9
BUTTON_10
BUTTON_11
BUTTON_12
BUTTON_13
BUTTON_14
BUTTON_15
BUTTON_16
BUTTON_17
BUTTON_18
BUTTON_19
BUTTON_20
BUTTON_21
BUTTON_22
Pushbutton
Simple Pushbutton
Switch
Disabled
OK
Cancel
6.click ok
FLIGHTSIMPM DI-00
FLIGHTSIMPM DI-01
7.repeat the process for the second device
SETTINGS | HELP
Device Settings
14
15
16
17
18
32
Add Event
Edit Event
Delete Event
Publish
Online Snippets
REGISTERED | Simulation: MSFS2020 11.0.282174.
MSFS Events: 15.60/s 0.00/s 0.00/s